

Patient report

Bio-Rad DATE: 12/22/2018
D-10 TIME: 02:08 PM
S/N: #DJ4I016123 Software version: 4.20-2
Sample ID: 10390441
Injection date 12/22/2018 02:03 PM
Injection #: 28 Method: HbA1c
Rack #: --- Rack position: 6

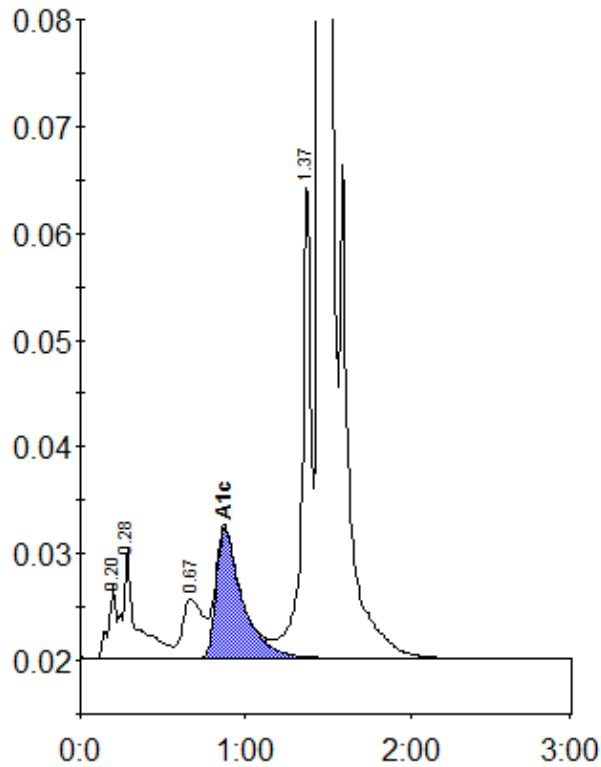

Peak table - ID: 10390441

| Peak | R.time | Height | Area | Area % |
|-------------|--------|---------|---------|--------|
| A1a | 0.20 | 6761 | 22593 | 0.8 |
| A1b | 0.28 | 10384 | 58792 | 2.0 |
| LA1c/CHb-1 | 0.67 | 5499 | 47075 | 1.6 |
| A1c | 0.87 | 12175 | 134054 | 6.1 |
| P3 | 1.37 | 45300 | 168245 | 5.7 |
| A0 | 1.45 | 764831 | 2499851 | 85.3 |
| Total Area: | | 2930611 | | |

| | |
|----------------|-----|
| Concentration: | % |
| A1c | 6.1 |